

Autumn Term 2024
Friday 6th September



01626 216300



admin@highweekprimary.co.uk



www.highweekprimary.co.uk



www.facebook.com/highweekprimaryschool



[highweekprimary](https://www.instagram.com/highweekprimary)

Dear Parents/Carers,

Welcome back to the start of an exciting new school year. We are thrilled to have your children back with us, and we're happy to report that the first two days of school have been great (apart from the rain!). Please do have a look at the photos taken this week on Facebook.

The Autumn term is always a busy one and we already have lots of events planned including: Year 1 and 2 getting out and about in the local area exploring habitats and the Year 4 residential, If you weren't able to attend one of our welcome sessions, everything you need to know regarding teaching and learning will be posted on the website next week.

As you are aware, you will now be invited to attend Friday assemblies. If your child is to be awarded a Friday Flyer certificate, you will be contacted by the school office Wednesday afternoon.

We are very proud of the extra-curricular activities we offer at Highweek. Currently we have spaces in the following clubs:

Monday: Year 3 - 6 Netball. Year 2 - 6 Forest School (£30 for the 6 weeks)

Tuesday: Year 3 - 6 Music Maker during lunchtime. Reception, year 1 & 2 Multi-Sports. Year 5 & 6 Rugby. Year 1 & 2 Gardening (£6 for the 6 weeks)

Please email: nmorlidge@highweekprimary.co.uk if you would like to register your child.

We know that a strong partnership between home and school is essential for student success, and we look forward to working closely with you to ensure a positive and enriching experience for your child/children. Please do not hesitate to reach out if you have any questions, concerns, or simply want to stay informed about what is happening at school.

Thank you for your continued support.

Ms Claire Redwood

School Gateway/Schoolcomms

We have added a few upcoming trips to School Gateway/Schoolcomms:

Year 3-4 Panto

Year 5 Hamilton Musical

Year 6 Residential

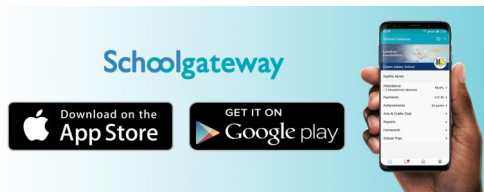

Please check you have your notifications switched on for School Gateway as this is our main way of communicating with parents about trips, events in school, class updates and much more. If you have not registered for School Gateway please download the app from either google play or the app store.

Sep-2024					
Monday	02	09	16	23	30
Tuesday	03	10	17	24	
Wednesday	04	11	18	25	
Thursday	05	12	19	26	
Friday	06	13	20	27	
Saturday	07	14	21	28	
Sunday	08	15	22	29	

Oct-2024					
	07	14	21	28	
01	08	15	22	29	
02	09	16	23	30	
03	10	17	24	31	
04	11	18	25		
5	12	19	26		
6	13	20	27		

Nov-2024					
	04	11	18	25	
	05	12	19	26	
	06	13	20	27	
	07	14	21	28	
01	08	15	22	29	
02	09	16	23	30	
03	10	17	24	01	

School Holidays	
Bank Holidays	
25 Dec 2024 (Christmas)	
26 Dec 2024 (Boxing Day)	
1 Jan 2025 (New Years Day)	
18 Apr 2025 (Good Friday)	
21 Apr 2025 (Easter Monday)	
5 May 2025 (May Day)	
26 May 2025 (Spring Bank Holiday)	
25 Aug 2025 (Summer Bank Holiday)	

Dec-2024					
Monday	02	09	16	23	30
Tuesday	03	10	17	24	31
Wednesday	04	11	18	25	
Thursday	05	12	19	26	
Friday	06	13	20	27	
Saturday	07	14	21	28	
Sunday	08	15	22	29	

Jan-2025					
	06	13	20	27	
	07	14	21	28	
01	08	15	22	29	
02	09	16	23	30	
03	10	17	24	31	
04	11	18	25		
05	12	19	26		

Feb-2025					
	03	10	17	24	
	04	11	18	25	
	05	12	19	26	
	06	13	20	27	
	07	14	21	28	
01	08	15	22	01	
02	09	16	23	02	

Term Lengths		
Sept to Oct half term	39	74
October to Christmas	35	
Jan to Feb half term	30	60
Feb to Easter	30	
Easter to June half term	23	
June to end of term	40	63
	197	
Training Days	-5	
Occasional Days	-2	
	190	

Mar-2025					
Monday	03	10	17	24	31
Tuesday	04	11	18	25	
Wednesday	05	12	19	26	
Thursday	06	13	20	27	
Friday	07	14	21	28	
Saturday	08	15	22	29	
Sunday	09	16	23	30	

Apr-2025					
	07	14	21	28	
01	08	15	22	29	
02	09	16	23	30	
03	10	17	24		
04	11	18	25		
5	12	19	26		
6	13	20	27		

May-2025					
	05	12	19	26	
	06	13	20	27	
	07	14	21	28	
01	08	15	22	29	
02	09	16	23	30	
03	10	17	24	31	
04	11	18	25	01	

Jun-2025					
Monday	02	09	16	23	30
Tuesday	03	10	17	24	
Wednesday	04	11	18	25	
Thursday	05	12	19	26	
Friday	06	13	20	27	
Saturday	07	14	21	28	
Sunday	08	15	22	29	

Jul-2025					
	07	14	21	28	
01	08	15	22	29	
02	09	16	23	30	
03	10	17	24	31	
04	11	18	25		
5	12	19	26		
6	13	20	27		

Aug-2025					
	04	11	18	25	
	05	12	19	26	
	06	13	20	27	
	07	14	21	28	
01	08	15	22	29	
02	09	16	23	30	
03	10	17	24	31	

W HIGHWEEK
Primary School

2024-25

Singing & Piano Lessons

We are delighted to share that Ilana Jacobs has spaces available for 1:1 vocal or piano lessons on a Thursday afternoon. These lessons will take place during the school day and will be starting on Thursday 12th September.

20 minute vocal or piano lesson 1:1 = £11

30 minute vocal or piano lesson 1:1 = £16.50

(Pupils in receipt of Pupil Premium will receive a 50% discount).

If you are interesting in finding out more or arranging lessons for your child, please contact Ilana via email:

ilana_jacobs@yahoo.co.uk

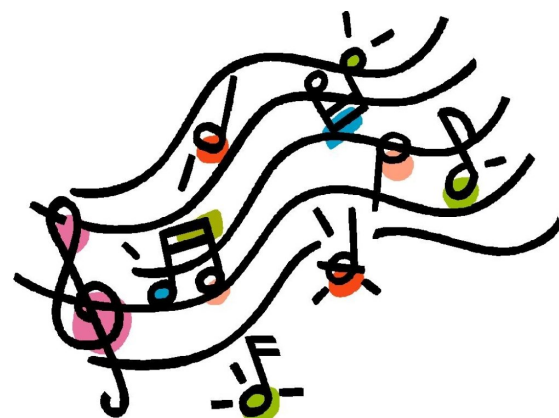

Grab and Go Breakfast Service Announcement

We are excited to announce that starting from Monday, 16th September, we will be trialling a "Grab and Go" breakfast service. This initiative aims to ensure that all children are well-fed and ready to start their day with the energy they need.

The Grab and Go will be open from 08:30 to 08:40, during which time **children in KS2 (years 3 to 6)** can enter through the hall doors to collect their breakfast. Please note that this is not a drop-off service, and the school will not be responsible for children before 08:40. It is strictly a quick breakfast service.

Bins will be provided for the disposal of litter.

The kitchen will be offering:

- Croissants, bacon rolls, toast and hash browns for £1.00
- A selection of fruit for 50p

PLEASE NOTE THAT THIS IS A TRIAL AND IF SUCCESSFUL, MAY BE EXPANDED TO OTHER AGE GROUPS.

We hope this additional service will be beneficial to you and your children, and we will keep you informed of any changes to this service..

